

Joy Spring (Clifford Brown) adaptation Pierre CULLAZ 2^e guit.

|| F | Gm7 C7 | F(Am7) | Bbm7 Eb7 | Am7 D7 | Gm7 C7 | F | Abm7 Db7 ||

|| Gb | Abm7 Db7 | Fb(Bbm7) | Fm7 Eb7 | Bbm7 Eb7 | Abm7 Db7 | Gb | Am7 D7 ||

|| G | Gm7 C7 | F | Fm7 Bb7 | Eb | Abm7 Db7 | Gb | Gm7 C7 ||

|| F | Gm7 C7 | F(Am7) | Bbm7 Eb7 | Am7 D7 | Gm7 C7 | F D7 | Gm7 C7 ||

Joy spring (Clifford Brown) adaptation Pierre CULLAZ

C. Basse.

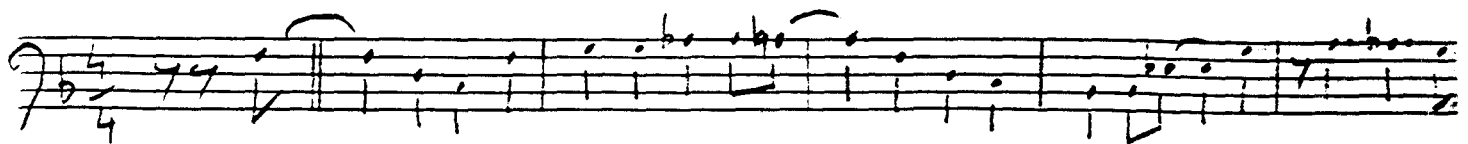

JOY SPRING

TRANSCRIPTION: PIERRE GILBAZ

Clifford Brown

Un hommage, une sorte de « Remember Clifford ».

9 même doigté qu'au début

Coda

F	Gm7 — C7	F — (Am7)	Bbm7 — Eb7	Am7 — D7
---	----------	-----------	------------	----------

Gm7 — C7	F	Abm7 — Db7	Gb
----------	---	------------	----

Abm7 — Db7	Gb — (Bbm7)	Bbm7 — E7	Bbm7 — Eb7	Abm7 — Db7
------------	-------------	-----------	------------	------------

Gb	Am7 — D7	G	Gm7 — C7
----	----------	---	----------

F	Fm7 — Bb7	Eb	Abm7 — Db7	Gb
---	-----------	----	------------	----

Gm7 — C7	F	Gm7 — C7	F — (Am7)
----------	---	----------	-----------

Bbm7 — Eb7	Am7 — D7	Gm7 — C7	F — D7	Gm7 — C7
------------	----------	----------	--------	----------

JOY SPRING

- CLIFFORD BROWN

- ARRANGEMENT PIERRE CULLAZ

21

E^b A^bMIN⁷ D^{b7} G^b G^{MIN7} C⁷

25

F G^{MIN7} C⁷ F B^bMIN⁷ E^{b7}

29

A^{MIN7} A^{b7} G^{MIN7} C⁷ F

CODA

A^{MIN7} A^{b7} D^b A^{MIN7} A^{b7} D^b

C⁷ F