Monasterio De Sal

Colombiana

Album Castro Marin - 1981
Relevé par J.O.L Mars 2005.

Musique de Paco de Lucía

♩=110

6ème corde en ré

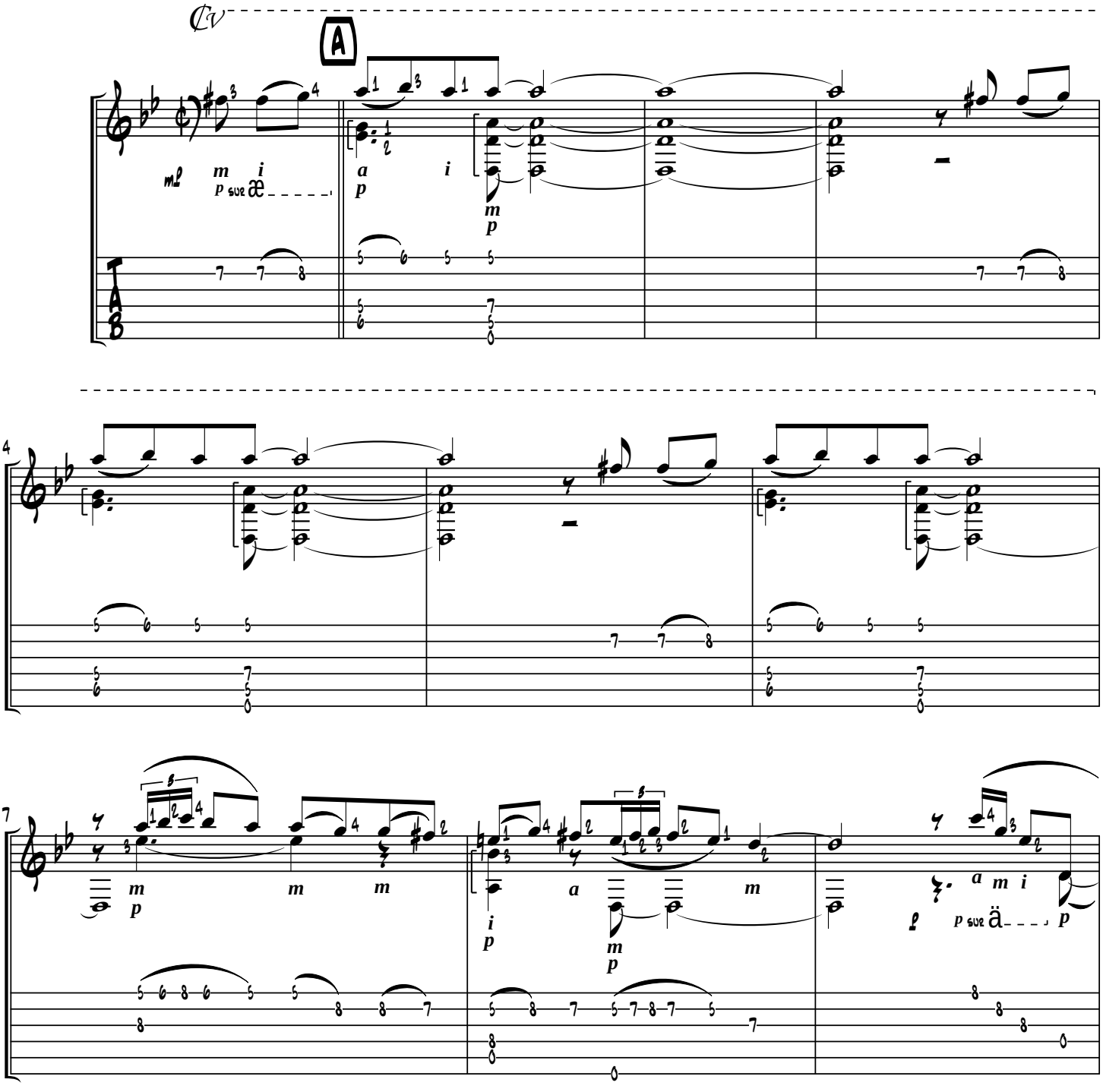

© Copyright Francisco Sánchez Gómez (Paco de Lucía), Madrid (España).

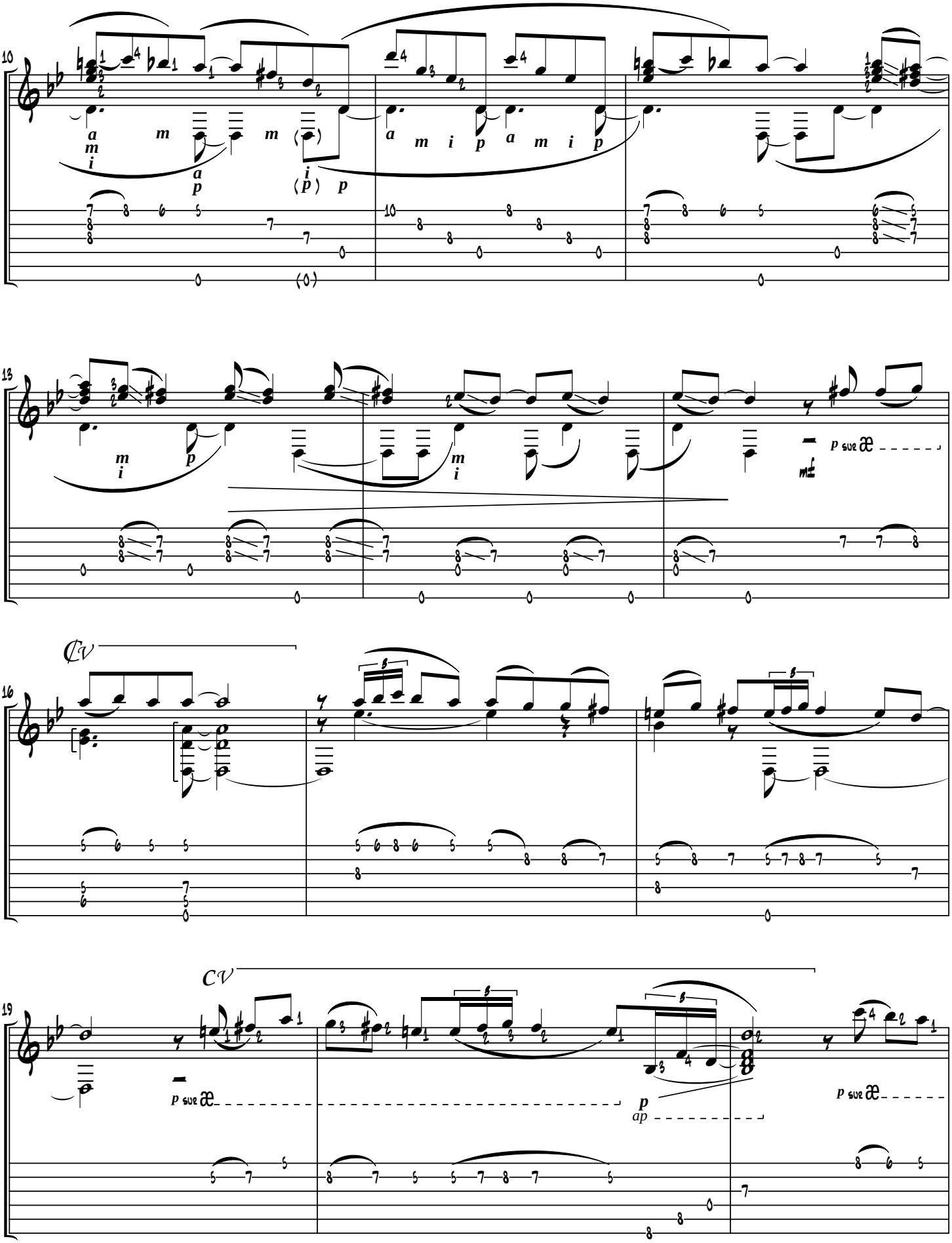
CV
CV
p sur æ
p sur æ
p sur æ

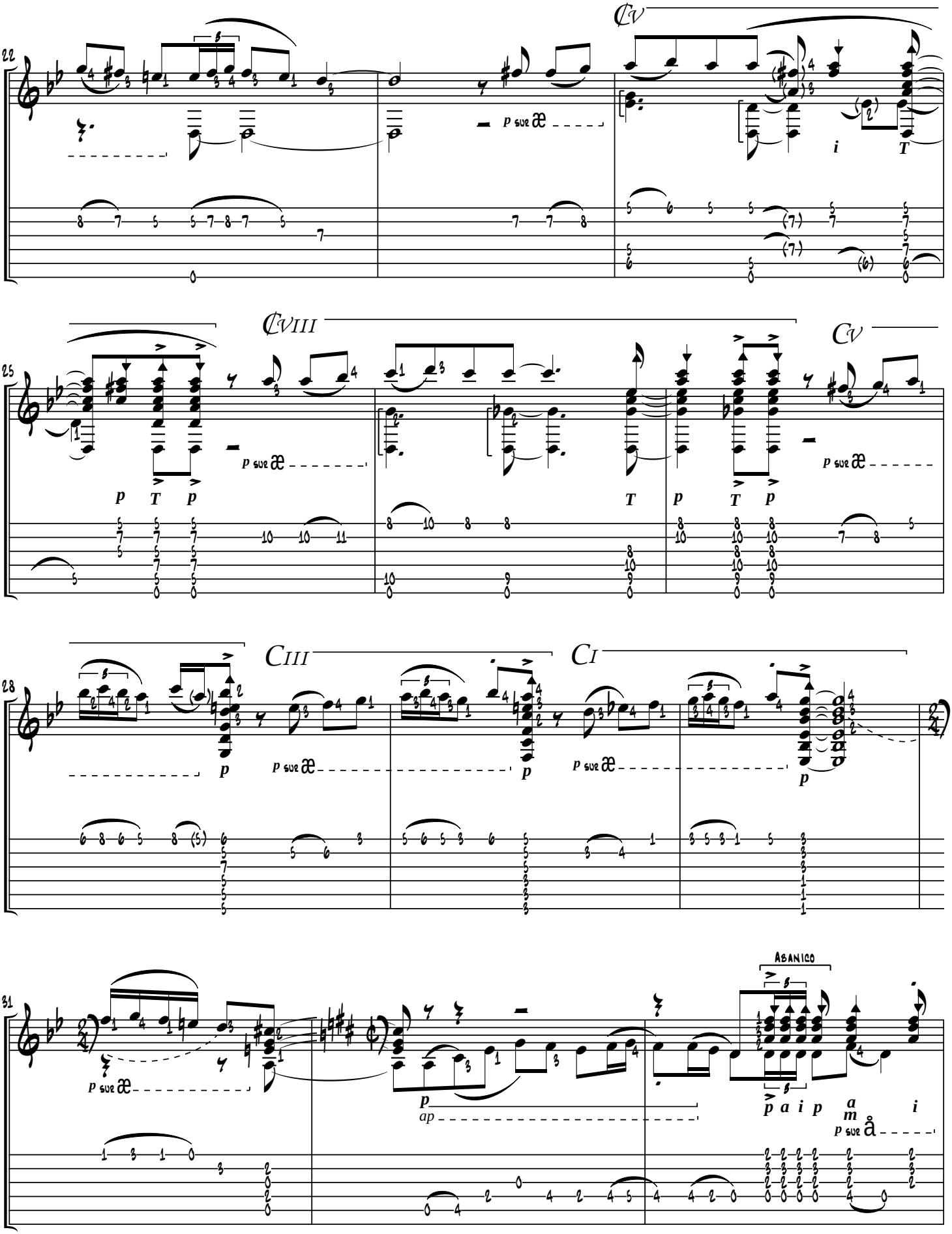
22
CV
p sue æ
i
T
25
CVIII
CV
p T p
T
p T p
p sue æ
28
CIII
CI
p
p sue æ
31
Abanico
p sue æ
p
ap
p a i p a m i
p sue å

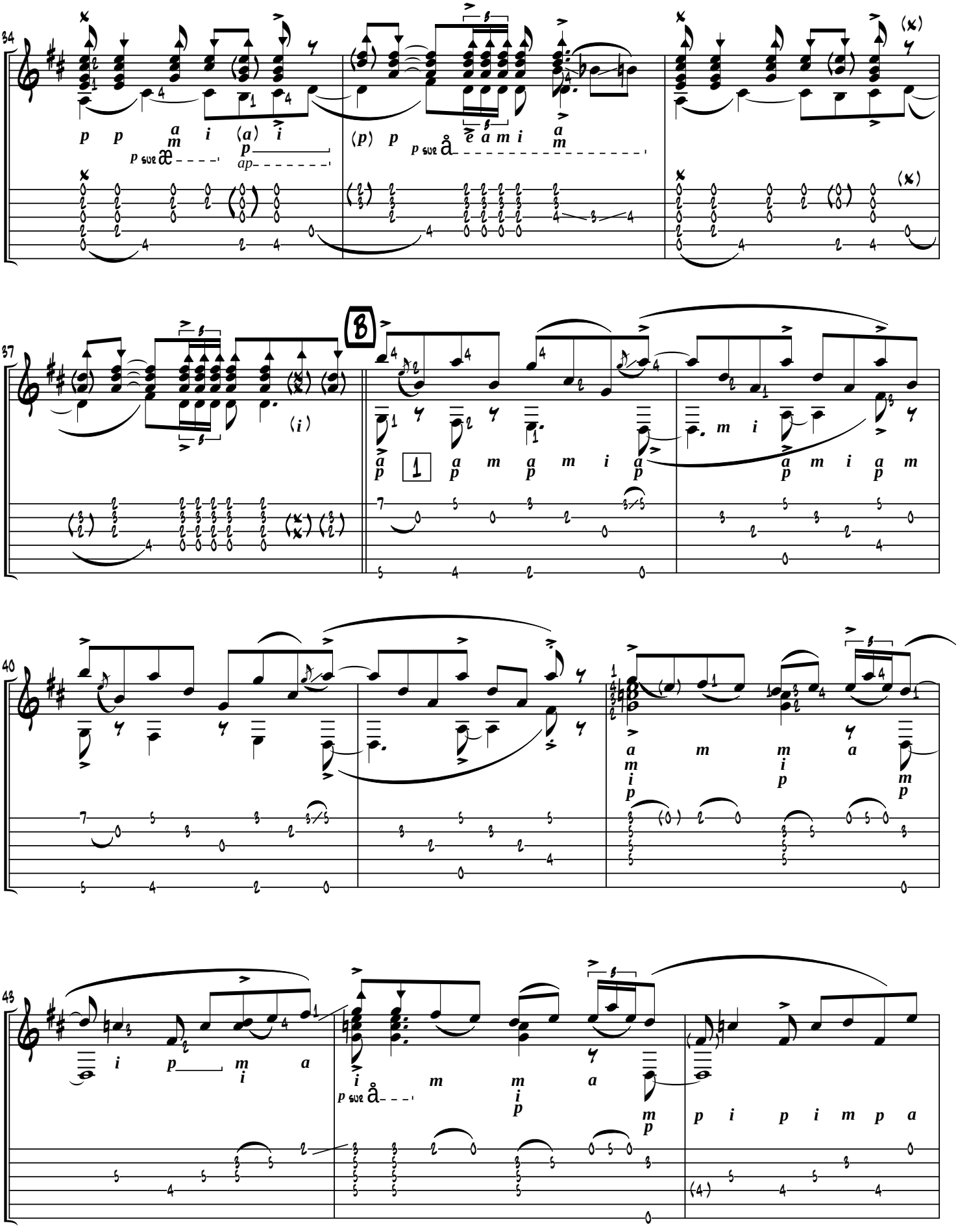

1 Le Si 2ème croche de la mesure est obtenu par une liaison depuis le Mi. Mais ce Mi n'est pas attaqué par la main droite.

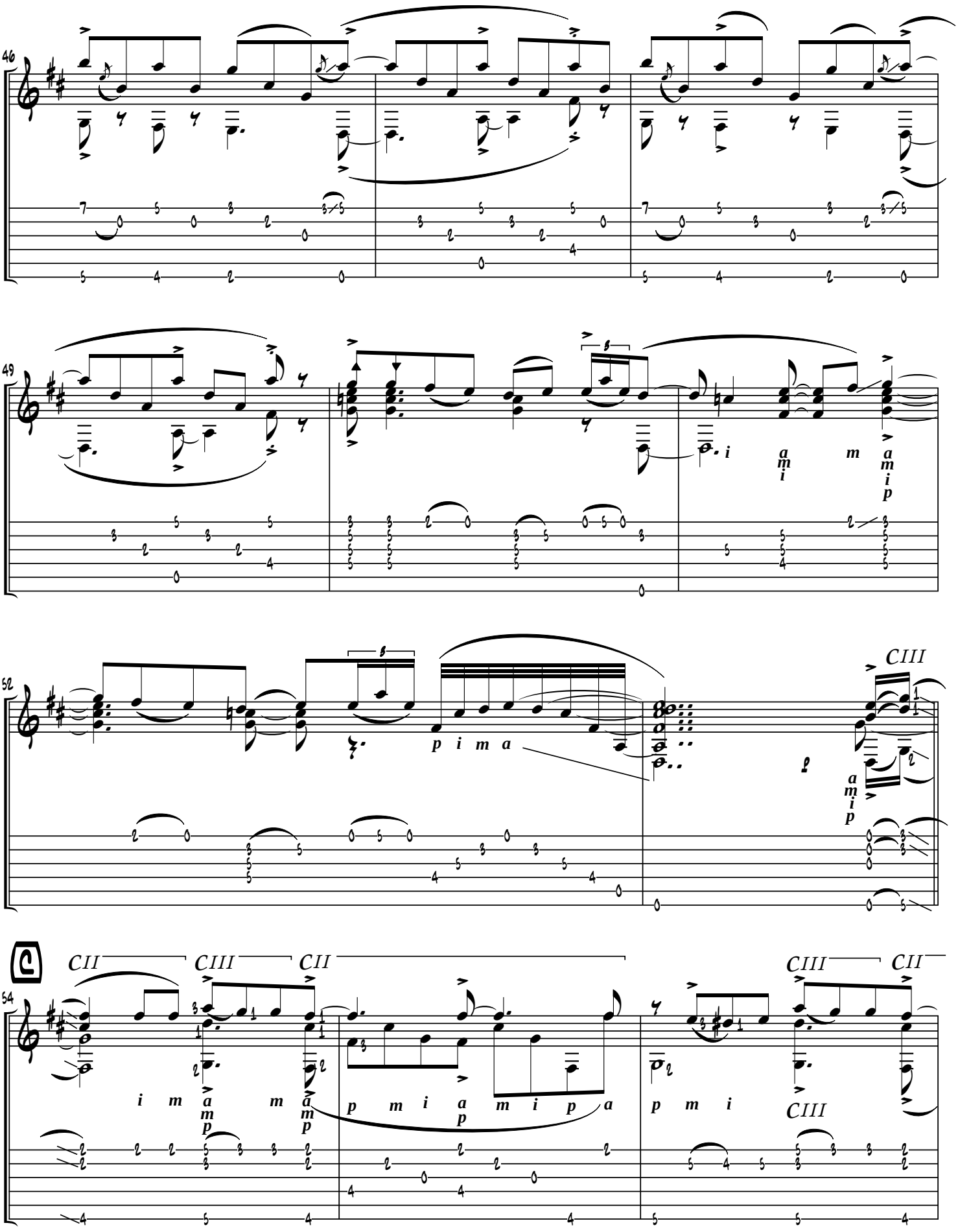
46
49
52
CIII
CII
CIII
CII
54
CII
CIII
CII
CIII
CIII

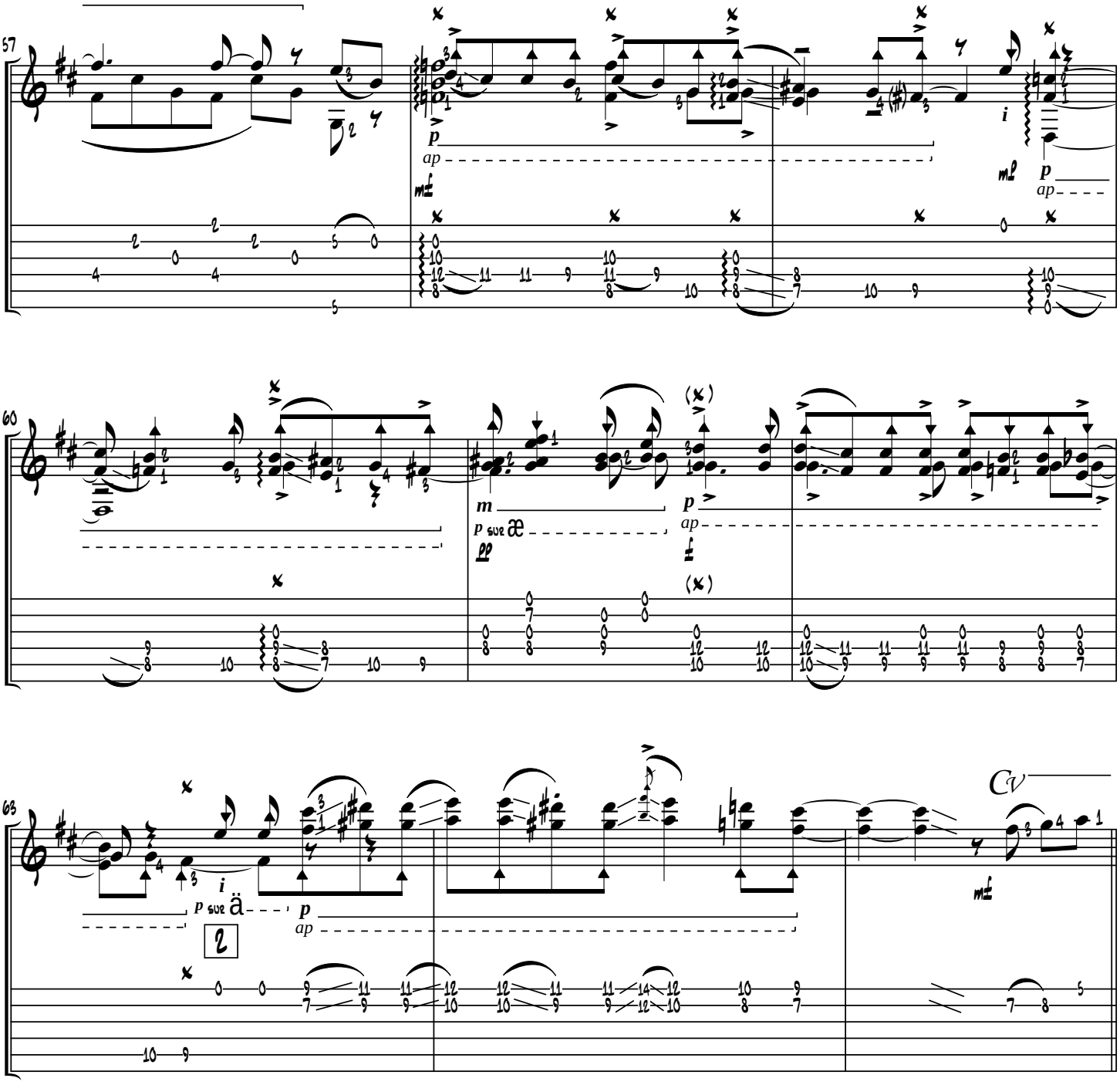

2 Doigté réel (4ème et 5ème croche) :

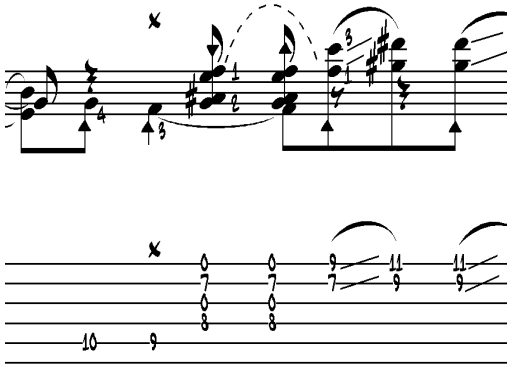

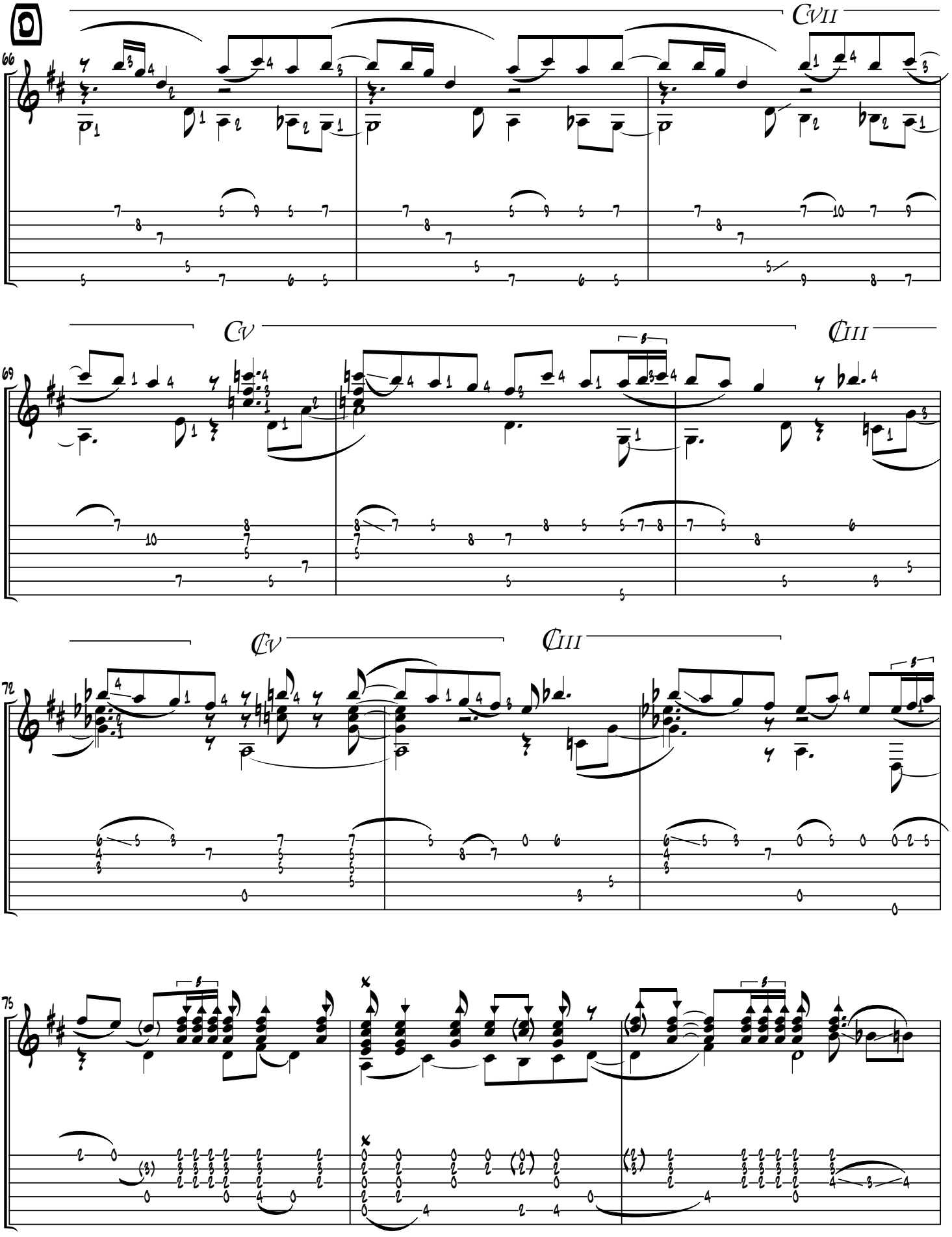
66
CVII
69
CV
CIII
72
CV
CIII
75